



SYNERGY

EDUCATION CENTRE

TRAINING COURSES



Basic Life Support + Anaphylaxis

This course covers both Practical and Theoretical aspects of Basic Life Support + management of Anaphylaxis. It has been designed by experienced Nurses to provide knowledge, understanding and confidence for independent practice.

We limit class sizes to 2 students maximum to allow 1:2 tuition. We can also provide 1:1 tuition – available on request. Private group sessions are also available on request.

Pre-requisites:

No previous qualifications are required to attend this course.

Course Duration

- E-learning (Pre-study)
- In-house Theory & Practical (4 Hours)

Course Accreditation:

All our Training Courses are CPD Accredited. On completion you will receive recognised Certification.

Qualification Attained:

- Diploma Certificate in Basic Life Support + Anaphylaxis

Pricing Breakdown

Price: £299+VAT

Booking Fee: £200 (non-refundable and non-transferable)

0% Finance also available – please email us for further details.

Please note: The remaining course balance of £158.80 will be due 2 weeks prior to your course start date by either Cash/PayPal or Bank Transfer.

Course Agenda

- Introduction to Basic Life Support
- Introduction to Anaphylaxis
- The role of a first aider
- Key Health & Safety legislations
- National occupational standards for Aesthetics
- General First Aid Kits
- Aesthetic Emergency Kits
- Non-prescribing practitioner guidelines
- Primary Survey
- Levels of response
- Recovery Position
- Adult CPR
- Common occurrences
- Secondary Survey
- Medic Alerts
- Smartphone Medical Alert aids
- Allergic reactions
- Allergic reactions – triggers
- Allergic reactions – management
- Anaphylaxis
- Anaphylaxis - signs and symptoms
- Anaphylaxis – treatment using auto-injectors
- Step-by-step treatment procedures
- Adrenaline administration
- Demonstrations by course Tutor
- Supervised practice (completed by Delegate)
- Q&A Session – Evaluation, Feedback & Certification
- Training Support Group and option for enrolment
- Ongoing support & guidance



All our courses are CPD accredited. On completion you will receive recognised certification.

If you have any further questions, please feel free to contact us:

Tel: 07548 867428 **Email:** info@synergy-aesthetics.co.uk

116 Winter Hey Lane, Horwich, BL6 7PJ



Vitamin B12 Injections

This course covers both Practical and Theoretical aspects of Vitamin B12 administration – it has been designed by experienced tutors to provide knowledge, understanding and confidence for independent practice.

Pre-requisites:

Subject to proof of your active licence to practice in the UK, we accept the following professions onto our courses – Doctors, Nurses, Dentists and Non-medics.

Medical professionals must be registered to a Medical Body.

Entry level requirements for Non-medics are as follows:

NVQ Level 3 in Beauty therapy

Or

Anatomy & Physiology Level 3 Certification AND 6 Months experience in an Advanced Beauty Treatment that penetrates the skin i.e. Micro-needling, Mesotherapy, Semi Permanent Makeup or Microblading.

Course Duration: ½ Day (3 Hours)

Course Accreditation:

All our Training Courses are CPD Accredited. On completion you will receive recognised Certification.

Qualification Attained:

Diploma Certificate in Injectables for Aesthetic Medicine Vitamin B12

Pricing Breakdown

Price: £299+VAT

Booking Fee: £200 (non-refundable and non-transferable)

Please note: The remaining course balance of £158.80 will be due 2 weeks prior to your course start date by either Cash/PayPal or Bank Transfer.

Course Agenda

- An introduction to Vitamin B12
- Anatomy & Physiology
- Deficiency and Symptoms
- Diagnosis (One Minute Health Check)
- Contra-indications
- Complications
- Health & Safety
- Preparation, Handling and Storage
- Injection Site
- Injection Technique
- Dosage
- Equipment
- Consultation and Assessment
- Consent
- Insurance
- Sharps Disposal
- Aftercare Instructions
- Prescribing Guidelines
- Advertising Guidelines
- Aesthetic Pharmacies
- Live Demonstration by course Tutor
- Supervised practice on Live Models (completed by Delegate)
- Q&A Session – Evaluation, Feedback & Certification
- Training Support Group and option for enrolment
- Ongoing support & guidance

Insurance

We recommend contacting INSYNC INSURANCE prior to commencing this course to ensure you can ascertain Public Liability & Medical Malpractice Insurance on completion.

For brand new policies/quotations please call Insync directly on 0330 8282 200

If you already have a policy with Insync and need to amend/update your current plan, please call the customer support team on 0330 808 7851 or email customersupport@insyncinsurance.co.uk

If you have a policy in place with another insurance provider we recommend contacting them prior to enrolling onto this course to ensure you can add this treatment onto your existing policy.



All our courses are CPD accredited. On completion you will receive recognised certification.

If you have any further questions, please feel free to contact us:

Tel: 07548 867428 **Email:** info@synergy-aesthetics.co.uk

116 Winter Hey Lane, Horwich, BL6 7PJ



Foundation BOTOX®

This course covers both Practical and Theoretical aspects of Botulinum Toxin (BOTOX®) administration – it has been designed by experienced tutors to provide knowledge, understanding and confidence for independent practice at the start of your Aesthetics Career.

This Foundation course covers administration of Botulinum Toxin (BOTOX®) in the following 3 areas:

- Forehead Lines
- Frown Lines
- Crows Feet Lines

We limit class sizes to 2 students maximum to allow 1:2 tuition.

We can also provide 1:1 tuition – available on request.

Pre-requisites:

Subject to proof of your active licence to practice in the UK, we accept the following professions onto our courses – Doctors, Nurses, Dentists and Non-medics.

Medical professionals must be registered to a Medical Body.

Entry level requirements for Non-medics are as follows:

· NVQ Level 3 in Beauty therapy

Or

· Anatomy & Physiology Level 3 Certification AND 6 Months experience in an Advanced Beauty Treatment that penetrates the skin i.e. Micro-needling, Mesotherapy, Semi Permanent Makeup or Microblading.

Course Duration: 1 Day (8 Hours)

Course Accreditation:

All our Training Courses are CPD Accredited. On completion you will receive recognised Certification.

Qualification Attained:

Diploma Certificate in Injectables for Aesthetic Medicine BOTOX®

Pricing Breakdown

Price: £795+VAT

Booking Fee: £200 (non-refundable and non-transferable)

Please note: The remaining course balance of £754 will be due 2 weeks prior to your course start date by either Cash/PayPal or Bank Transfer.

Course Agenda

- An introduction to Botulinum Toxin
- Mechanism of Action
- Preparation, Handling and Storage
- Conversion Rates
- Health and Safety
- Anatomy & Physiology
- Contra-indications
- Complications
- Injection Sites
- Injection Technique
- Dosage
- Equipment
- Consultation and Assessment
- Consent
- Insurance
- Sharps Disposal
- Aftercare Instructions
- Finding a Prescriber
- Prescribing Guidelines
- Advertising Guidelines
- Aesthetic Pharmacies
- Product Specialists
- Live Demonstration by course Tutor
- Supervised practice on Live Models (completed by Delegate)
- Q&A Session – Evaluation, Feedback & Certification
- Training Support Group and option for enrolment
- Ongoing support & guidance

All our courses are CPD accredited. On completion you will receive recognised certification.

Insurance

We recommend contacting INSYNC INSURANCE prior to commencing this course to ensure you can ascertain Public Liability & Medical Malpractice Insurance on completion.

For brand new policies/quotations please call Insync directly on 0330 8282 200

If you already have a policy with Insync and need to amend/update your current plan, please call the customer support team on 0330 808 7851 or email customersupport@insyncinsurance.co.uk

If you have a policy in place with another insurance provider we recommend contacting them prior to enrolling onto this course to ensure you can add this treatment onto your existing policy.



If you have any further questions, please feel free to contact us:

Tel: 07548 867428 **Email:** info@synergy-aesthetics.co.uk

116 Winter Hey Lane, Horwich, BL6 7PJ



Advanced BOTOX®

This course covers both Practical and Theoretical aspects of Advanced Botulinum Toxin (BOTOX®) administration – it has been designed by experienced tutors to help expand your current knowledge within this field for application to different areas of the face.

This Advanced course covers administration of Botulinum Toxin (BOTOX®) to treat the following:

- Gummy Smile
- Hyperhidrosis (armpit sweating)
- Lateral Cheek Rhytids (extended Crows Feet lines)
- Eyebrow Lift
- Bunny Lines
- Peri-oral Lines
- Bruxism
- Masseter reduction
- Downturned smile
- Chin Dimpling
- Nefertiti Neck Lift / Neck bands
- Nasal Tip repositioning

We limit class sizes to 2 students maximum to allow 1:2 tuition.

We can also provide 1:1 tuition – available on request.

Pre-requisites:

Subject to proof of your active licence to practice in the UK, we accept the following professionals onto this course – Doctors, Nurses, Dentists and Non-medics who hold Foundation BOTOX® Certification.

Course Accreditation:

All our Training Courses are CPD Accredited. On completion you will receive recognised Certification.

Qualification Attained:

Diploma Certificate in Advanced Injectables for Aesthetic Medicine BOTOX®

Course Duration: 1 Day (8 Hours)

Pricing Breakdown

Price: £795+VAT

Booking Fee: £200 (non-refundable and non-transferable)

Please note: The remaining course balance of £754 will be due 2 weeks prior to your course start date by either Cash/PayPal or Bank Transfer.

Course Agenda

Introduction & Brief overview of the following:

- Contra-indications
- Complications
- Equipment
- Preparation, Handling and Storage
- Consultation and Assessment
- Consent
- Insurance
- Sharps Disposal
- Aftercare Instructions
- Prescribing Guidelines
- Advertising Guidelines
- Extended Anatomy & Physiology
- Injection Sites
- Injection Techniques
- Dosage
- Live Demonstration by course Tutor
- Supervised practice on Live Models (completed by Delegate)
- Q&A Session – Evaluation, Feedback & Certification
- Training Support Group and option for enrolment
- Ongoing support & guidance

Insurance

We recommend contacting INSYNC INSURANCE prior to commencing this course to ensure you can ascertain Public Liability & Medical Malpractice Insurance on completion.

For brand new policies/quotations please call Insync directly on 0330 8282 200

If you already have a policy with Insync and need to amend/update your current plan, please call the customer support team on 0330 808 7851 or email customersupport@insyncinsurance.co.uk

If you have a policy in place with another insurance provider we recommend contacting them prior to enrolling onto this course to ensure you can add this treatment onto your existing policy.



All our courses are CPD accredited. On completion you will receive recognised certification.

If you have any further questions, please feel free to contact us:

Tel: 07548 867428 **Email:** info@synergy-aesthetics.co.uk

116 Winter Hey Lane, Horwich, BL6 7PJ



Non-surgical Rhinoplasty

This course has been designed by experienced tutors to help you expand your current knowledge in the administration of Dermal Fillers and its application to different areas of the face.

This advanced course covers administration of Dermal Fillers to the Nose.

We limit class sizes to 2 students maximum to allow 1:2 tuition.

We can also provide 1:1 tuition – available on request.

Pre-requisites:

Subject to proof of your active licence to practice in the UK, we accept the following professions onto this course – Doctors, Nurses, Dentists and Non-medics who hold Foundation Dermal Filler Certification i.e. Lip Fillers or Nasolabial Lines.

Course Accreditation:

All our Training Courses are CPD Accredited. On completion you will receive recognised Certification.

Qualification Attained:

Diploma Certificate in Advanced Injectables for HA Dermal Filler.

Course Duration: 1 Day (8 Hours)

Pricing Breakdown

Price: £795+VAT

Booking Fee: £200 (non-refundable and non-transferable)

Please note: The remaining course balance of £754 will be due 2 weeks prior to your course start date by either Cash/PayPal or Bank Transfer.

Course Agenda

Brief overview of the following:

- Contra-indications
- Complications
- Equipment
- Consultation and Assessment
- Consent
- Insurance
- Sharps Disposal
- Post Treatment Instructions
- Extended Anatomy & Physiology
- Injection Sites/ Positioning
- Live Demonstration by course Tutor
- Supervised practice on multiple Live Models (completed by Delegate)
- Q&A Session – Evaluation, Feedback & Certification
- Training Support Group and option for enrolment
- Ongoing support & guidance

Insurance

We recommend contacting INSYNC INSURANCE prior to commencing this course to ensure you can ascertain Public Liability & Medical Malpractice Insurance on completion.

For brand new policies/quotations please call Insync directly on 0330 8282 200

If you already have a policy with Insync and need to amend/update your current plan, please call the customer support team on 0330 808 7851 or email customersupport@insyncinsurance.co.uk

If you have a policy in place with another insurance provider we recommend contacting them prior to enrolling onto this course to ensure you can add this treatment onto your existing policy.



All our courses are CPD accredited. On completion you will receive recognised certification.

If you have any further questions, please feel free to contact us:

Tel: 07548 867428 **Email:** info@synergy-aesthetics.co.uk

116 Winter Hey Lane, Horwich, BL6 7PJ



Lip Fillers

The course will encompass Theory, Live Demonstrations and Practical Experience to ensure delegates are confident and competent in conducting a complete Lip Enhancement on completion.

This includes treatment of:

- Vermillion Border
- Lip Volumisation
- Cupid's Bow
- Philtrum Columns.

We limit class sizes to 2 students maximum to allow 1:2 tuition.

We can also provide 1:1 tuition – available on request.

Pre-requisites:

Subject to proof of your active licence to practice in the UK, we accept the following professions onto our courses – Doctors, Nurses, Dentists and Non-medics.

Medical professional must be registered to a Medical Body.

Entry level requirements for Non-medics are as follows:

- NVQ Level 3 in Beauty therapy

Or

- Anatomy & Physiology Level 3 Certification AND 6 Months experience in an Advanced Beauty Treatment that penetrates the skin i.e. Micro-needling, Mesotherapy, Semi Permanent Makeup or Microblading.

Course Accreditation:

All our Training Courses are CPD Accredited. On completion you will receive recognised Certification.

Qualification Attained:

Diploma Certificate in Injectables for HA Dermal Filler

Course Duration: 1 Day (8 Hours)

Pricing Breakdown

Price: £795+VAT

Booking Fee: £200 (non-refundable and non-transferable)

Please note: The remaining course balance of £754 will be due 2 weeks prior to your course start date by either Cash/PayPal or Bank Transfer.

Course Agenda

- An introduction to Hyaluronic Acid Dermal Fillers
- Types of Dermal Fillers
- Anatomy & Physiology
- Health and Safety
- Contra-indications
- Complications
- Equipment
- Anaesthetics
- Consultation and Assessment
- Consent
- Insurance
- Sharps Disposal
- Aftercare Instructions
- Treatment Procedure
- Aesthetic Pharmacies
- Product Specialists
- Injection Techniques / Depths
- Live Demonstration by course Tutor
- Supervised practice on Live Models (completed by Delegate)
- Q&A Session – Evaluation, Feedback & Certification
- Training Support Group and option for enrolment
- Ongoing support & guidance

Insurance

We recommend contacting INSYNC INSURANCE prior to commencing this course to ensure you can ascertain Public Liability & Medical Malpractice Insurance on completion.

For brand new policies/quotations please call Insync directly on 0330 8282 200

If you already have a policy with Insync and need to amend/update your current plan, please call the customer support team on 0330 808 7851 or email customersupport@insyncinsurance.co.uk

If you have a policy in place with another insurance provider we recommend contacting them prior to enrolling onto this course to ensure you can add this treatment onto your existing policy.



All our courses are CPD accredited. On completion you will receive recognised certification.

If you have any further questions, please feel free to contact us:

Tel: 07548 867428 **Email:** info@synergy-aesthetics.co.uk

116 Winter Hey Lane, Horwich, BL6 7PJ



Advanced Lip Filler Masterclass

This course has been designed by experienced tutors to help expand your current knowledge and skills in the administration of Lip Fillers.

This course covers advanced lip techniques such as:

- Linear Thread
- Tenting
- Fanning
- Micro droplets

A combination of these techniques will allow you to achieve different style lips i.e. Russian Style Lips and 'M' shaped Lips.

The course will encompass Theory, Live Demonstrations and Practical Experience to ensure delegates are confident and competent in their practice.

We limit class sizes to 2 students maximum to allow 1:2 tuition.

We can also provide 1:1 tuition – available on request.

Pre-requisites:

Subject to proof of your active license to practice in the UK, we accept the following professions onto this course – Doctors, Nurses, Dentists and Non-medics who hold Foundation Dermal Filler Certification i.e. Lip Fillers and have completed a minimum of 30 treatments independently.

Course Duration: 1 Day (6 Hours)

Course Accreditation: All our Training Courses are CPD Accredited. On completion you will receive recognised Certification.

Qualification Attained: Diploma Certificate in Injectables for HA Dermal Filler

Pricing Breakdown

Price: £795+VAT

Booking Fee: £200 (non-refundable and non-transferable)

Please note: The remaining course balance of £754 will be due 2 weeks prior to your course start date by either Cash/PayPal or Bank Transfer.

Course Agenda

- Types of Dermal Fillers
- Anatomy & Physiology
- Health and Safety
- Contra-indications
- Complications
- Equipment
- Anaesthetics
- Consultation and Assessment
- Consent
- Insurance
- Sharps Disposal
- Aftercare Instructions
- Treatment Procedure
- Aesthetic Pharmacies
- Product Specialists
- Injection Techniques / Depths
- Live Demonstration by course Tutor
- Supervised practice on Live Models (completed by Delegate)
- Q & A Session – Evaluation, Feedback & Certification
- Training Support Group and option for enrolment
- Ongoing support & guidance

If you have any further questions, please feel free to contact us:
Tel: 07548 867428 Email: info@synergy-aesthetics.co.uk



All our courses are CPD accredited. On completion you will receive recognised certification.

If you have any further questions, please feel free to contact us:

Tel: 07548 867428 **Email:** info@synergy-aesthetics.co.uk

116 Winter Hey Lane, Horwich, BL6 7PJ



Advanced Dermal Fillers

This course has been designed by experienced tutors to help you expand your current knowledge in the administration of Dermal Fillers and its application to different areas of the face.

This advanced course covers administration of Dermal Fillers to the following areas:

- Cheeks
- Chin
- Jawline

We limit class sizes to 2 students maximum to allow 1:2 tuition.

We can also provide 1:1 tuition – available on request.

Pre-requisites:

Subject to proof of your active licence to practice in the UK, we accept the following professions onto this course – Doctors, Nurses, Dentists and Non-medics who hold Foundation Dermal Filler Certification i.e. Lip Fillers or Nasolabial Lines.

Course Accreditation:

All our Training Courses are CPD Accredited. On completion you will receive recognised Certification.

Qualification Attained:

Diploma Certificate in Advanced Injectables for HA Dermal Filler

Course Duration: 1 Day (8 Hours)

Pricing Breakdown

Price: £795+VAT

Booking Fee: £200 (non-refundable and non-transferable)

Please note: The remaining course balance of £754 will be due 2 weeks prior to your course start date by either Cash/PayPal or Bank Transfer.

Course Agenda

Introduction & Brief overview of the following:

- Contra-indications
- Complications
- Equipment
- Consultation and Assessment
- Consent
- Insurance
- Sharps Disposal
- Post Treatment Instructions
- Extended Anatomy & Physiology
- Injection Sites/ Positioning
- Advanced Needle Techniques
- Live Demonstration by course Tutor
- Supervised practice on Live Models (completed by Delegate)
- Q&A Session – Evaluation, Feedback & Certification
- Aesthetic Support Groups
- Ongoing support & guidance

Insurance

We recommend contacting INSYNC INSURANCE prior to commencing this course to ensure you can ascertain Public Liability & Medical Malpractice Insurance on completion.

For brand new policies/quotations please call Insync directly on 0330 8282 200

If you already have a policy with Insync and need to amend/update your current plan, please call the customer support team on 0330 808 7851 or email customersupport@insyncinsurance.co.uk

If you have a policy in place with another insurance provider we recommend contacting them prior to enrolling onto this course to ensure you can add this treatment onto your existing policy.



All our courses are CPD accredited. On completion you will receive recognised certification.

If you have any further questions, please feel free to contact us:

Tel: 07548 867428 **Email:** info@synergy-aesthetics.co.uk

116 Winter Hey Lane, Horwich, BL6 7PJ



Dermaplane Facial

This course covers both Practical and Theoretical aspects of Dermaplaning – it has been designed by experienced tutors to provide knowledge, understanding and confidence for independent practice.

Dermaplane Treatments have a low operating cost making it a profitable addition to any business.

We limit class sizes to 2 students maximum to allow 1:2 tuition.

We can also provide 1:1 tuition – available on request.

Pre-requisites:

Subject to proof of your active licence to practice in the UK, we accept the following professions onto this course – Doctors, Nurses, Dentists and Non-medics (Industry beginners & Beauticians).

No previous qualifications are required to attend this course.

Course Accreditation:

All our Training Courses are CPD Accredited. On completion you will receive recognised Certification.

Qualification Attained:

Diploma Certificate in Dermaplane Facials

Course Duration: ½ Day (3 Hours)

Pricing Breakdown

Price: £299 +VAT

(Professional starter kit available to purchase at an additional cost of £50)

Booking Fee: £200 (non-refundable and non-transferable)

Please note: The remaining course balance of £158.80 will be due 2 weeks prior to your course start date by either Cash/PayPal or Bank Transfer.

Course Agenda

- Introduction to Dermaplaning
- Treatment Benefits
- Skin Preparation (Pre-treatment Instructions)
- Contra-indications
- Complications
- Equipment
- Consultation and Assessment
- Consent
- Data Protection
- Insurance
- Aftercare Instructions
- Health and Safety
- Sharps Disposal
- Anatomy & Physiology
- Treatment Protocol
- Live Demonstration by course Tutor
- Supervised practice on 2 Live Models (completed by Delegate)
- Q&A Session – Evaluation, Feedback & Certification
- Ongoing support & guidance

Professional Starter Kit Includes

- Professional Cleanser, Toner & Moisturiser
- x 10 Medical grade Scalpel blades
- x 1 Blade handle
- x 1 Blade removal sharps box
- x 10 Hair nets
- x 1 Consent form example
- x 1 Face mask
- Training Manual

Insurance

We recommend contacting INSYNC INSURANCE prior to commencing this course to ensure you can ascertain Public Liability & Medical Malpractice Insurance on completion.

For brand new policies/quotations please call Insync directly on 0330 8282 200

If you already have a policy with Insync and need to amend/update your current plan, please call the customer support team on 0330 808 7851 or email customersupport@insyncinsurance.co.uk

If you have a policy in place with another insurance provider we recommend contacting them prior to enrolling onto this course to ensure you can add this treatment onto your existing policy.



All our courses are CPD accredited. On completion you will receive recognised certification.



Tear Trough Filler

This course has been designed by experienced tutors to help you expand your current knowledge in the administration of Dermal Fillers and its application to a different area of the face.

This advanced course covers administration of Dermal Fillers to the Tear Trough to correct under eye hollows.

We limit class sizes to 2 students maximum to allow 1:2 tuition.

We can also provide 1:1 tuition – available on request.

Pre-requisites:

Subject to proof of your active license to practice in the UK, we accept the following professions onto this course – Doctors, Nurses, Dentists and Non-medics who hold Foundation Dermal Filler Certification i.e. Lip Fillers or Nasolabial Lines.

Course Accreditation:

All our Training Courses are CPD Accredited. On completion you will receive recognised Certification.

Qualification Attained:

Diploma Certificate in Advanced Injectables for HA Dermal Filler

Course Duration: 1 Day (6 Hours)

Pricing Breakdown:

Price: £795+VAT

Booking Fee: £200 (non-refundable and non-transferable)

Please note: The remaining course balance of £754 will be due 2 weeks prior to your course start date by either Cash/PayPal or Bank Transfer.

Course Agenda

Introduction & Brief overview of the following:

- Contra-indications
- Complications
- Equipment
- Consultation and Assessment
- Consent
- Insurance
- Sharps Disposal
- Post Treatment Instructions
- Extended Anatomy & Physiology
- Injection Sites/ Positioning
- Advanced Technique (Cannula)
- Live Demonstration by course Tutor
- Supervised practice on Live Models (completed by Delegate)
- Q&A Session – Evaluation, Feedback & Certification
- Training Support Group and option for enrolment
- Ongoing support & guidance

Insurance

We recommend contacting INSYNC INSURANCE prior to commencing this course to ensure you can ascertain Public Liability & Medical Malpractice Insurance on completion.

For brand new policies/quotations please call Insync directly on 0330 8282 200

If you already have a policy with Insync and need to amend/update your current plan, please call the customer support team on 0330 808 7851 or email customersupport@insyncinsurance.co.uk

If you have a policy in place with another insurance provider we recommend contacting them prior to enrolling onto this course to ensure you can add this treatment onto your existing policy.



All our courses are CPD accredited. On completion you will receive recognised certification.

If you have any further questions, please feel free to contact us:

Tel: 07548 867428 **Email:** info@synergy-aesthetics.co.uk

116 Winter Hey Lane, Horwich, BL6 7PJ



Weight Loss Injections

This course has been designed by experienced tutors to provide an introduction into delivering a safe, legal and ethical weight management service through the use of weight loss injections. The course will encompass Theory & Demonstrations to ensure delegates are confident and competent in managing the treatment independently.

We provide 1:2 tuition.

We can also provide 1:1 tuition – available on request.

Pre-requisites:

We accept qualified medical and dental professionals who hold an active license to practice in the UK and who hold an active pin with a UK regulatory body i.e. GMC, GDC, NMC, HCPC, GPhc, NMBI, DCI.

Course Duration: 1/2 Day (up to 4 hours)

Course Accreditation: All our Training Courses are CPD Accredited. On completion you will receive recognised Certification.

Qualification Attained: Diploma Certificate in Weight Loss Injections.

Pricing Breakdown

Price: £499+VAT

Booking Fee: £200 (non-refundable and non-transferable)

Please note: The remaining course balance of £398.80 will be due 2 weeks prior to your course start date by either Cash/PayPal or Bank Transfer.

Course Agenda

- An introduction into Weight Loss Injections
- Treatment benefits
- Client suitability
- Contra-indications
- Side Effects / Complications
- Weight Management Consultation Check List
- Agonist Patient Clinician Agreement Form
- Consent & Documentation
- GLP – 1 Risk Assessment Form
- Personal Formulary
- Private Prescription Example
- Dosing Schedule
- Summary of Effective Habits for Weight Loss
- Calorie Density Scale
- Equipment List
- Pricing
- Treatment procedure
- Sharps disposal
- Prescribing guidelines
- Advertising guidelines
- Aesthetic pharmacies
- Insurance
- Demonstration by course tutor
- Q&A Session – Evaluation, Feedback & Certification
- Ongoing support & guidance

Insurance

We recommend contacting INSYNC INSURANCE prior to commencing this course to ensure you can ascertain Public Liability & Medical Malpractice Insurance on completion.

For brand new policies/quotations please call Insync directly on 0330 8282 200

If you already have a policy with Insync and need to amend/update your current plan, please call the customer support team on 0330 808 7851 or email customersupport@insyncinsurance.co.uk

If you have a policy in place with another insurance provider we recommend contacting them prior to enrolling onto this course to ensure you can add this treatment onto your existing policy.



All our courses are CPD accredited. On completion you will receive recognised certification.

If you have any further questions, please feel free to contact us:

Tel: 07548 867428 **Email:** info@synergy-aesthetics.co.uk

116 Winter Hey Lane, Horwich, BL6 7PJ



Filler Dissolving & Complications

This course has been designed by experienced tutors to help expand your current knowledge in the management of complications associated with HA Dermal Fillers. The course covers Patch Testing and subsequent administration of Hyaluronidase to dissolve HA Dermal Filler in different areas of the face.

Pre-requisites:

Subject to proof of your active licence to practice in the UK, we accept the following professions onto this course – Doctors, Nurses, Dentists and Non-medics who hold Foundation Dermal Filler Certification i.e. Lip Fillers or Nasolabial Lines.

Course Accreditation:

All our Training Courses are CPD Accredited. On completion you will receive recognised Certification.

Qualification Attained:

Diploma Certificate in Injectables for Aesthetic Medicine Hyaluronidase

Course Duration: ½ Day (3 Hours)

Pricing Breakdown

Price: £299+VAT

Booking Fee: £200

(non-refundable and non-transferable)

Please note: The remaining course balance of £158.80 will be due 2 weeks prior to your course start date by either Cash/PayPal or Bank Transfer.

Course Agenda

- Use of Hyaluronidase in Aesthetic Practice
- Background
- Types of Hyaluronidase
- Licensing
- Indications for use
- Contraindications
- Factors affecting efficiency
- Complications
- Emergency Kits
- Yellow Card Scheme
- Equipment
- Consultation and Assessment
- Consent
- Insurance
- Sharps Disposal
- Post Treatment Instructions
- Storage & Reconstitution
- Dosage
- Injection Sites
- Patch Testing
- Finding a Prescriber
- Prescribing Guidelines
- Advertising Guidelines
- Aesthetic Pharmacies
- Live Demonstration by course Tutor
- Supervised practice on Live Model
(completed by Delegate)

- Q&A Session – Evaluation, Feedback & Certification
- Training Support Group and option for enrolment
- Ongoing support & guidance

Insurance

We recommend contacting INSYNC INSURANCE prior to commencing this course to ensure you can ascertain Public Liability & Medical Malpractice Insurance on completion.

For brand new policies/quotations please call Insync directly on 0330 8282 200

If you already have a policy with Insync and need to amend/update your current plan, please call the customer support team on 0330 808 7851 or email customersupport@insyncinsurance.co.uk

If you have a policy in place with another insurance provider we recommend contacting them prior to enrolling onto this course to ensure you can add this treatment onto your existing policy.



All our courses are CPD accredited. On completion you will receive recognised certification.

If you have any further questions, please feel free to contact us:

Tel: 07548 867428 **Email:** info@synergy-aesthetics.co.uk

116 Winter Hey Lane, Horwich, BL6 7PJ



Fat Dissolving

This course has been designed by experienced tutors to provide an introduction into the administration of injectable fat dissolving solutions.

The course will encompass Theory, Live Demonstrations and Practical Experience to ensure delegates are confident and competent in conducting treatments independently.

This includes treatment of the Face & Body.

We limit class sizes to 2 students maximum to allow 1:2 tuition. We can also provide 1:1 tuition – available on request.

Pre-requisites:

Subject to proof of your active license to practice in the UK, we accept the following professions onto our courses – Doctors, Nurses, Dentists and Non-medics. Medical professional must be registered to a Medical Body.

Entry level requirements for non-medics are as follows:

- NVQ Level 3 in Beauty therapy
- Or
- Anatomy & Physiology Level 3 Certification AND 6 Months experience in an Advanced Beauty Treatment that penetrates the skin i.e. Micro-needling, Mesotherapy, Semi Permanent Makeup or Microblading

Course Duration: 1 Day (5 Hours)

Course Accreditation: All our Training Courses are CPD Accredited. On completion you will receive recognised Certification.

Qualification Attained: Diploma Certificate in Fat Dissolving Injections

Pricing Breakdown

Aqualyx

Price: £450+VAT

Booking Fee: £200 (non-refundable and non-transferable)

Please note: The remaining course balance of £340 will be due 2 weeks prior to your course start date by either Cash/PayPal or Bank Transfer.

Course Agenda

- An introduction to Fat Dissolving Solutions
- Anatomy & Physiology
- Health and Safety
- Contra-indications
- Complications
- Equipment
- Anaesthetics
- Consultation and Assessment
- Consent
- Insurance
- Sharps Disposal
- Aftercare Instructions
- Treatment Procedure
- Aesthetic Pharmacies
- Injection Techniques / Depths
- Live Demonstration by course Tutor
- Supervised practice on Live Models (completed by Delegate)
- Q&A Session – Evaluation, Feedback & Certification
- Training Support Group and option for enrolment
- Ongoing support & guidance

Insurance

We recommend contacting INSYNC INSURANCE prior to commencing this course to ensure you can ascertain Public Liability & Medical Malpractice Insurance on completion.

For brand new policies/quotations please call Insync directly on 0330 8282 200

If you already have a policy with Insync and need to amend/update your current plan, please call the customer support team on 0330 808 7851 or email customersupport@insyncinsurance.co.uk

If you have a policy in place with another insurance provider we recommend contacting them prior to enrolling onto this course to ensure you can add this treatment onto your existing policy.



All our courses are CPD accredited. On completion you will receive recognised certification.

If you have any further questions, please feel free to contact us:

Tel: 07548 867428 **Email:** info@synergy-aesthetics.co.uk

116 Winter Hey Lane, Horwich, BL6 7PJ



Skin Booster Training

This course has been designed by experienced tutors to provide an introduction into the administration of the Hyaluronic Acid Skin Booster. The course will encompass Theory, Live Demonstrations and Practical Experience to ensure delegates are confident and competent in conducting and completing skin booster treatments.

This includes treatment of: the Face, Neck and Hands.

We limit class sizes to 2 students maximum to allow 1:2 tuition.

We can also provide 1:1 tuition – available on request.

Pre-requisites:

Subject to proof of your active license to practice in the UK, we accept the following professions onto our courses – Doctors, Nurses, Dentists and Non-medics. Medical professional must be registered to a Medical Body.

Entry level requirements for Non-medics are as follows:

- NVQ Level 3 in Beauty therapy
- Or
- Anatomy & Physiology Level 3 Certification AND 6 Months experience in an Advanced Beauty Treatment that penetrates the skin i.e. Micro-needling, Mesotherapy, Semi Permanent Makeup or Microblading.

Course Duration: 1 Day (6 Hours)

Course Accreditation: All our Training Courses are CPD Accredited. On completion you will receive recognised Certification.

Qualification Attained: Diploma Certificate in Injectables for HA Skin Booster.

Pricing Breakdown

Price: £499+VAT

Booking Fee: £200 (non-refundable and non-transferable)

Please note: The remaining course balance of £398.80 will be due 2 weeks prior to your course start date by either Cash/PayPal or Bank Transfer.

Course Agenda

- An introduction to Skin Boosters
- Anatomy & Physiology
- Health and Safety
- Contra-indications
- Complications
- Equipment
- Anaesthetics
- Consultation and Assessment
- Consent
- Insurance
- Sharps Disposal
- Aftercare Instructions
- Treatment Procedure
- Aesthetic Pharmacies
- Injection Techniques / Depths
- Live Demonstration by course Tutor
- Supervised practice on Live Models (completed by Delegate)
- Q&A Session – Evaluation, Feedback & Certification
- Training Support Group and option for enrolment
- Ongoing support & guidance

Insurance

We recommend contacting INSYNC INSURANCE prior to commencing this course to ensure you can ascertain Public Liability & Medical Malpractice Insurance on completion.

For brand new policies/quotations please call Insync directly on 0330 8282 200

If you already have a policy with Insync and need to amend/update your current plan, please call the customer support team on 0330 808 7851 or email customersupport@insyncinsurance.co.uk

If you have a policy in place with another insurance provider we recommend contacting them prior to enrolling onto this course to ensure you can add this treatment onto your existing policy.



All our courses are CPD accredited. On completion you will receive recognised certification.

If you have any further questions, please feel free to contact us:

Tel: 07548 867428 **Email:** info@synergy-aesthetics.co.uk

116 Winter Hey Lane, Horwich, BL6 7PJ



Micro-needling

This course covers both Practical and Theoretical aspects of Micro-needling – it has been designed by experienced tutors to provide knowledge, understanding and confidence for independent practice.

Micro-needling treatments have a low operating cost making it a profitable addition to any business.

We limit class sizes to 2 students maximum to allow 1:2 tuition.

We can also provide 1:1 tuition – available on request.

Pre-requisites:

Subject to proof of your active licence to practice in the UK, we accept the following professions onto this course – Doctors, Nurses, Dentists and Non-medics (Industry beginners & Beauticians).

No previous qualifications are required to attend this course.

Course Accreditation:

All our Training Courses are CPD Accredited. On completion you will receive recognised Certification.

Qualification Attained:

Diploma Certificate in Micro-needling

Course Duration: ½ Day (4 Hours)

Pricing Breakdown

Price: £299 +VAT

Booking Fee: £200 (non-refundable and non-transferable)

Please note: The remaining course balance of £158.80 will be due 2 weeks prior to your course start date by either Cash/PayPal or Bank Transfer.

Course Agenda

- Introduction to Collagen Induction Therapy
- Treatment Benefits
- Treatment using Raffine
- Anatomy & Physiology
- Contra-indications
- Suitability to various skin complaints
- Pain Factor relating to Needle Depth
- Frequency of treatment
- Serums
- Equipment
- Consultation and Assessment
- Consent
- Data Protection
- Skin Preparation (Pre-treatment Instructions)
- Aftercare Instructions
- Complications
- Insurance
- Licensing
- Suppliers & Aesthetic Pharmacies
- Sharps Disposal
- Treatment Protocol
- Live Demonstration by course Tutor
- Supervised practice on 2 Live Models (completed by Delegate)

- Q&A Session – Evaluation, Feedback & Certification
- Training Support Group and option for enrolment
- Ongoing support & guidance

Insurance

We recommend contacting INSYNC INSURANCE prior to commencing this course to ensure you can ascertain Public Liability & Medical Malpractice Insurance on completion.

For brand new policies/quotations please call Insync directly on 0330 8282 200

If you already have a policy with Insync and need to amend/update your current plan, please call the customer support team on 0330 808 7851 or email customersupport@insyncinsurance.co.uk

If you have a policy in place with another insurance provider we recommend contacting them prior to enrolling onto this course to ensure you can add this treatment onto your existing policy.



All our courses are CPD accredited. On completion you will receive recognised certification.

If you have any further questions, please feel free to contact us:

Tel: 07548 867428 **Email:** info@synergy-aesthetics.co.uk

116 Winter Hey Lane, Horwich, BL6 7PJ



Brow Lamination Course

This course covers both Practical and Theoretical aspects of Brow Lamination – it has been designed by experienced tutors to provide knowledge, understanding and confidence for independent practice.

Brow Laminations have a low operating cost making it a profitable addition to any business.

We limit class sizes to 2 students maximum to allow 1:2 tuition. We can also provide 1:1 tuition – available on request.

Pre-requisites:

Brow wax & tint certification. Subject to proof of your active license to practice in the UK, we accept the following professions onto this course – Doctors, Nurses, Dentists and Non-medics (Industry beginners & Beauticians).

Course Duration: ½ Day (5 Hours)

Course Accreditation: All our Training Courses are CPD Accredited. On completion you will receive recognised Certification.

Qualification Attained: Diploma Certificate in Brow Lamination Pricing Breakdown

Price: £299 +VAT

Booking Fee: £200 (non-refundable and non-transferable)

Please note: The remaining course balance of £158.80 will be due 2 weeks prior to your course start date by either Cash/PayPal or Bank Transfer.

Course Agenda

- Introduction to Brow Lamination
- Treatment Benefits
- Contra-indications
- Complications
- Equipment
- Equipment suppliers
- Consultation and Assessment
- Consent
- Data Protection
- Insurance
- Skin Preparation (Pre-treatment Instructions)
- Aftercare Instructions
- Treatment Protocol
- Live Demonstration by course Tutor
- Supervised practice on 2 Live Models (completed by Delegate)
- Q&A Session – Evaluation, Feedback & Certification
- Ongoing support & guidance

Insurance

We recommend contacting INSYNC INSURANCE prior to commencing this course to ensure you can ascertain Public Liability & Medical Malpractice Insurance on completion.

For brand new policies/quotations please call Insync directly on 0330 8282 200

If you already have a policy with Insync and need to amend/update your current plan, please call the customer support team on 0330 808 7851 or email customersupport@insyncinsurance.co.uk

If you have a policy in place with another insurance provider we recommend contacting them prior to enrolling onto this course to ensure you can add this treatment onto your existing policy.



All our courses are CPD accredited. On completion you will receive recognised certification.

If you have any further questions, please feel free to contact us:

Tel: 07548 867428 **Email:** info@synergy-aesthetics.co.uk

116 Winter Hey Lane, Horwich, BL6 7PJ

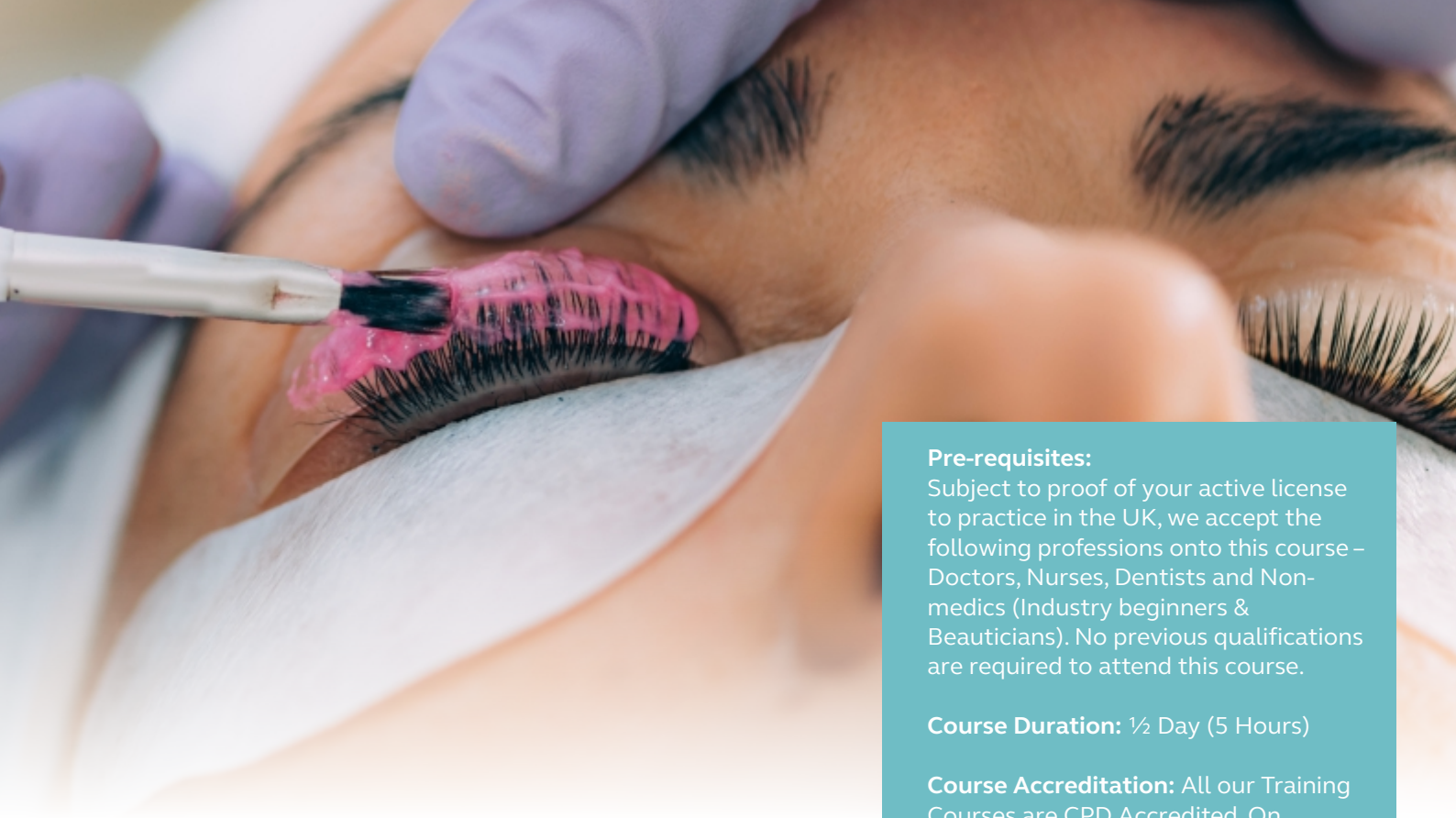

Lash Lift & Tint (LVL) Training

This course covers both Practical and Theoretical aspects of LVL Lashes – it has been designed by experienced tutors to provide knowledge, understanding and confidence for independent practice.

LVL Lashes have a low operating cost making it a profitable addition to any business.

We limit class sizes to 2 students maximum to allow 1:2 tuition. We can also provide 1:1 tuition – available on request.

Pre-requisites:

Subject to proof of your active license to practice in the UK, we accept the following professions onto this course – Doctors, Nurses, Dentists and Non-medics (Industry beginners & Beauticians). No previous qualifications are required to attend this course.

Course Duration: ½ Day (5 Hours)

Course Accreditation: All our Training Courses are CPD Accredited. On completion you will receive recognised Certification.

Qualification Attained: Diploma Certificate in Lash Lift & Tint.

Pricing Breakdown

Price: £299 +VAT

Booking Fee: £200 (non-refundable and non-transferable)

Please note: The remaining course balance of £158.80 will be due 2 weeks prior to your course start date by either Cash/PayPal or Bank Transfer.

Course Agenda

- Introduction to Lash Lift & Tint (LVL Lashes)
- Treatment Benefits
- Contra-indications
- Complications
- Equipment
- Equipment suppliers
- Consultation and Assessment
- Consent
- Data Protection
- Insurance
- Skin Preparation (Pre-treatment Instructions)
- Aftercare Instructions
- Treatment Protocol
- Live Demonstration by course Tutor
- Supervised practice on 2 Live Models (completed by Delegate)
- Q&A Session – Evaluation, Feedback & Certification
- Ongoing support & guidance

Insurance

We recommend contacting INSYNC INSURANCE prior to commencing this course to ensure you can ascertain Public Liability & Medical Malpractice Insurance on completion.

For brand new policies/quotations please call Insync directly on 0330 8282 200

If you already have a policy with Insync and need to amend/update your current plan, please call the customer support team on 0330 808 7851 or email customersupport@insyncinsurance.co.uk

If you have a policy in place with another insurance provider we recommend contacting them prior to enrolling onto this course to ensure you can add this treatment onto your existing policy.



All our courses are CPD accredited. On completion you will receive recognised certification.

If you have any further questions, please feel free to contact us:

Tel: 07548 867428 **Email:** info@synergy-aesthetics.co.uk

116 Winter Hey Lane, Horwich, BL6 7PJ



Eyebrow Wax & Tint Training

This course covers both Practical and Theoretical aspects of Eyebrow Waxing & Eyebrow Tinting – it has been designed by experienced tutors to provide knowledge, understanding and confidence for independent practice.

Eyebrow Tint & Waxing treatments have a low operating cost making it a profitable addition to any business.

We limit class sizes to 2 students maximum to allow 1:2 tuition. We can also provide 1:1 tuition – available on request.

Pre-requisites:

Subject to proof of your active license to practice in the UK, we accept the following professions onto this course – Doctors, Nurses, Dentists and Non-medics (Industry beginners & Beauticians).

No previous qualifications are required to attend this course.

Course Duration: ½ Day (5 Hours)

Course Accreditation: All our Training Courses are CPD Accredited. On completion you will receive recognised Certification.

Qualification Attained: Diploma Certificate in Eyebrow Tint & Waxing.

Pricing Breakdown

Price: £199 +VAT

Booking Fee: £100 (non-refundable and non-transferable)

Please note: The remaining course balance of £138.80 will be due 2 weeks prior to your course start date by either Cash/PayPal or Bank Transfer.

Course Agenda

- Introduction to Eyebrow Tint & Waxing
- Treatment Benefits
- Contra-indications
- Complications
- Equipment
- Equipment suppliers
- Consultation and Assessment
- Consent
- Data Protection
- Insurance
- Skin Preparation (Pre-treatment Instructions)
- Aftercare Instructions
- Treatment Protocol
- Live Demonstration by course Tutor
- Supervised practice on 2 Live Models (completed by Delegate)
- Q&A Session – Evaluation, Feedback & Certification
- Ongoing support & guidance

Insurance

We recommend contacting INSYNC INSURANCE prior to commencing this course to ensure you can ascertain Public Liability & Medical Malpractice Insurance on completion.

For brand new policies/quotations please call Insync directly on 0330 8282 200

If you already have a policy with Insync and need to amend/update your current plan, please call the customer support team on 0330 808 7851 or email customersupport@insyncinsurance.co.uk

If you have a policy in place with another insurance provider we recommend contacting them prior to enrolling onto this course to ensure you can add this treatment onto your existing policy.



All our courses are CPD accredited. On completion you will receive recognised certification.

If you have any further questions, please feel free to contact us:

Tel: 07548 867428 **Email:** info@synergy-aesthetics.co.uk

116 Winter Hey Lane, Horwich, BL6 7PJ



Steam & Extraction Facials

This course covers both Practical and Theoretical aspects of Steam & Extraction Facials. It has been designed by experienced tutors to provide knowledge, understanding and confidence for independent practice. Steam & Extraction Facials have a low operating cost making it a profitable addition to any business.

We limit class sizes to 2 students maximum to allow 1:2 tuition.

We can also provide 1:1 tuition – available on request.

Pre-requisites:

Subject to proof of your active licence to practice in the UK, we accept the following professions onto this course – Doctors, Nurses, Dentists and Non-medics (Industry beginners & Beauticians).

No previous qualifications are required to attend this course.

Course Accreditation: All our Training Courses are CPD Accredited. On completion you will receive recognised Certification.

Qualification Attained: Diploma Certificate in Steam & Extraction Facials.

Course Duration: ½ Day (4 Hours)
Pricing Breakdown Price: £199 +VAT
Booking Fee: £100 (non-refundable and non-transferable)

Please note: The remaining course balance of £138.80 will be due 2 weeks prior to your course start date by either Cash/PayPal or Bank Transfer.

Course Agenda

- Introduction to Steam & Extraction Facials
- Treatment Benefits
- Anatomy & Physiology
- Contra-indications
- Equipment
- Consultation and Assessment
- Consent
- Data Protection
- Skin Preparation (Pre-treatment Instructions)
- Aftercare Instructions
- Complications
- Insurance
- Equipment suppliers
- Treatment Protocol
- Live Demonstration by course Tutor
- Supervised practice on 2 Live Models (completed by Delegate)
- Q&A Session – Evaluation, Feedback & Certification
- Ongoing support & guidance

Insurance

We recommend contacting INSYNC INSURANCE prior to commencing this course to ensure you can ascertain Public Liability & Medical Malpractice Insurance on completion.

For brand new policies/quotations please call Insync directly on 0330 8282 200

If you already have a policy with Insync and need to amend/update your current plan, please call the customer support team on 0330 808 7851 or email customersupport@insyncinsurance.co.uk

If you have a policy in place with another insurance provider we recommend contacting them prior to enrolling onto this course to ensure you can add this treatment onto your existing policy.



All our courses are CPD accredited. On completion you will receive recognised certification.

If you have any further questions, please feel free to contact us:

Tel: 07548 867428 **Email:** info@synergy-aesthetics.co.uk

116 Winter Hey Lane, Horwich, BL6 7PJ



Microdermabrasion Facials

This course covers both Practical and Theoretical aspects of Microdermabrasion Facials. It has been designed by experienced tutors to provide knowledge, understanding and confidence for independent practice.

Microdermabrasion Facials have a low operating cost making it a profitable addition to any business.

We limit class sizes to 2 students maximum to allow 1:2 tuition. We can also provide 1:1 tuition – available on request.

Pre-requisites:

Subject to proof of your active licence to practice in the UK, we accept the following professions onto this course – Doctors, Nurses, Dentists and Non-medics (Industry beginners & Beauticians).

No previous qualifications are required to attend this course.

Course Accreditation: All our Training Courses are CPD Accredited. On completion you will receive recognised Certification.

Qualification Attained: Diploma Certificate in Microdermabrasion Facials

Course Duration: ½ Day (4 Hours)

Pricing Breakdown Price: £299 +VAT
Booking Fee: £200 (non-refundable and non-transferable)

Please note: The remaining course balance of £158.80 will be due 2 weeks prior to your course start date by either Cash/PayPal or Bank Transfer.

Course Agenda

- Introduction to Microdermabrasion Facials
- Treatment Benefits
- Anatomy & Physiology
- Contra-indications
- Equipment
- Consultation and Assessment
- Consent
- Data Protection
- Skin Preparation (Pre-treatment Instructions)
- Aftercare Instructions
- Complications
- Insurance
- Equipment suppliers
- Treatment Protocol
- Live Demonstration by course Tutor
- Supervised practice on 2 Live Models (completed by Delegate)
- Q&A Session – Evaluation, Feedback & Certification
- Ongoing support & guidance

Insurance

We recommend contacting INSYNC INSURANCE prior to commencing this course to ensure you can ascertain Public Liability & Medical Malpractice Insurance on completion.

For brand new policies/quotations please call Insync directly on 0330 8282 200

If you already have a policy with Insync and need to amend/update your current plan, please call the customer support team on 0330 808 7851 or email customersupport@insyncinsurance.co.uk

If you have a policy in place with another insurance provider we recommend contacting them prior to enrolling onto this course to ensure you can add this treatment onto your existing policy.



All our courses are CPD accredited. On completion you will receive recognised certification.

If you have any further questions, please feel free to contact us:

Tel: 07548 867428 **Email:** info@synergy-aesthetics.co.uk

116 Winter Hey Lane, Horwich, BL6 7PJ



Chemical Skin Peels

This course covers both Practical and Theoretical aspects of Chemical Skin Peels – it has been designed by experienced tutors to provide knowledge, understanding and confidence for independent practice.

Skin Peel Treatments have a low operating cost making it a profitable addition to any business.

We limit class sizes to 2 students maximum to allow 1:2 tuition.

We can also provide 1:1 tuition – available on request.

Pre-requisites:

Subject to proof of your active licence to practice in the UK, we accept the following professions onto this course – Doctors, Nurses, Dentists and Non-medics (Industry beginners & Beauticians).

No previous qualifications are required to attend this course.

Course Accreditation:

All our Training Courses are CPD Accredited. On completion you will receive recognised Certification.

Qualification Attained:

Diploma Certificate in Chemical Skin Peels.

Course Duration: ½ Day (4 Hours)

Pricing Breakdown

Price: £299 +VAT

(Professional starter kit available to purchase at an additional cost of £120)

Booking Fee: £200

(non-refundable and non-transferable)

Please note: The remaining course balance of £158.80 will be due 2 weeks prior to your course start date by either Cash/ PayPal or Bank Transfer.

Course Agenda

- Introduction to Chemical Skin Peels
- Treatment Benefits
- Skin Types
- Anatomy & Physiology
- Skin Disorders
- Skin Analysis
- Types of Acids
- Peel Percentages
- Contra-indications
- Equipment
- Chemical Peel Brands
- Suppliers/ Aesthetic Pharmacies
- Consultation and Assessment
- Consent
- Data Protection
- Insurance
- Skin Preparation (Pre-treatment Instructions)
- Complications
- Aftercare Instructions
- Treatment Protocol
- Live Demonstration by course Tutor
- Supervised practice on 2 Live Models (completed by Delegate)
- Q&A Session – Evaluation, Feedback & Certification
- Training Support Group and option for enrolment
- Ongoing support & guidance

Insurance

We recommend contacting INSYNC INSURANCE prior to commencing this course to ensure you can ascertain Public Liability & Medical Malpractice Insurance on completion.

For brand new policies/quotations please call Insync directly on 0330 8282 200

If you already have a policy with Insync and need to amend/update your current plan, please call the customer support team on 0330 808 7851 or email customersupport@insyncinsurance.co.uk

If you have a policy in place with another insurance provider we recommend contacting them prior to enrolling onto this course to ensure you can add this treatment onto your existing policy.



All our courses are CPD accredited. On completion you will receive recognised certification.

If you have any further questions, please feel free to contact us:

Tel: 07548 867428 **Email:** info@synergy-aesthetics.co.uk

116 Winter Hey Lane, Horwich, BL6 7PJ



HydroFacials

This course covers both Practical and Theoretical aspects of a Hydrofacial – it has been designed by experienced tutors to provide knowledge, understanding and confidence for independent practice.

We limit class sizes to 2 students maximum to allow 1:2 tuition.

We can also provide 1:1 tuition – available on request.

Pre-requisites:

Subject to proof of your active license to practice in the UK, we accept the following professions onto this course – Doctors, Nurses, Dentists and Non-medics (Industry beginners & Beauticians).

No previous qualifications are required to attend this course.

Course Duration: ½ Day (4 Hours)

Course Accreditation: All our Training Courses are CPD Accredited. On completion you will receive recognised Certification.

Qualification Attained: Diploma Certificate in Hydrofacials

Pricing Breakdown

Price: £399 + VAT

Booking Fee: £200 (non-refundable and non-transferable)

Please note: The remaining course balance of £278.80 will be due 2 weeks prior to your course start date by either Cash/PayPal or Bank Transfer.

Course Agenda

- Introduction to Hydrofacials
- Treatment Benefits
- In-depth explanation of the 6 technologies used
- Side effects / Complications
- Personal Protective Equipment (PPE)
- Equipment list
- Frequency of treatment
- Consultation and Assessment
- Consent
- Data Protection
- Skin Preparation (Pre-treatment Instructions)
- Aftercare Instructions
- Insurance
- Suppliers
- Treatment Protocol
- Live Demonstration by course Tutor
- Supervised practice on 2 Live Models (completed by Delegate)
- Q&A Session – Evaluation, Feedback & Certification
- Ongoing support & guidance

Insurance

We recommend contacting INSYNC INSURANCE prior to commencing this course to ensure you can ascertain Public Liability & Medical Malpractice Insurance on completion.

For brand new policies/quotations please call Insync directly on 0330 8282 200

If you already have a policy with Insync and need to amend/update your current plan, please call the customer support team on 0330 808 7851 or email customersupport@insyncinsurance.co.uk

If you have a policy in place with another insurance provider we recommend contacting them prior to enrolling onto this course to ensure you can add this treatment onto your existing policy.



All our courses are CPD accredited. On completion you will receive recognised certification.

If you have any further questions, please feel free to contact us:

Tel: 07548 867428 **Email:** info@synergy-aesthetics.co.uk

116 Winter Hey Lane, Horwich, BL6 7PJ



Access into Injectables (Fast Track Course)

We are accredited by CPD and a training partner of Insync Insurance working to increase training & learning standards for students moving into Aesthetics.

Our fast track course is designed to train students to understand and perform injectable treatments safely and gain the dexterity and knowledge needed to practice injectable aesthetics such as Dermal Fillers and Botulinum Toxin (BOTOX®) to a high standard.

Students will receive peace of mind that, on successful completion of the Fast Track Course they will be able to obtain aesthetic insurance through Insync Insurance.

Pre-requisites:

Subject to proof of your active licence to practice in the UK, we accept the following professions onto this course – Doctors, Nurses, Dentists and Non-medics (Industry beginners & Beauticians).

No previous qualifications are required to attend this course.

Course Accreditation:

All our Training Courses are CPD Accredited. On completion you will receive recognised Certification.

Qualification Attained:

Diploma Certificate in: Anatomy & Physiology Level 3; Dermaplane Facials; Chemical Skin Peels; Micro-needling and a Diploma Certificate in Injectables for Aesthetic Medicine Vitamin B12.

On completion of the above courses you will hold sufficient qualifications to undertake Injectable Aesthetic Courses i.e. BOTOX® & Dermal Fillers.

Course Duration:

4 Days + Home Study Workbook

Pricing Breakdown

Package Price: £899+VAT

Booking Fee: £200

(non-refundable and non-transferable)

Please note: The remaining balance of £878.80 will be split into 4 separate payments. £219.70 will be due 2 weeks prior to each course date by either Cash/Paypal or Bank Transfer.

Course Agenda

- Home study Workbook to achieve Anatomy & Physiology Level 3 certification
- ½ Day Dermaplane Training
- ½ Day Chemical Skin Peel Training
- ½ Day Micro-needling Training
- ½ Day Vitamin B12 Injection Training

Insurance

We recommend contacting INSYNC INSURANCE prior to commencing this course to ensure you can ascertain Public Liability & Medical Malpractice Insurance on completion.

For brand new policies/quotations please call Insync directly on 0330 8282 200

If you already have a policy with Insync and need to amend/update your current plan, please call the customer support team on 0330 808 7851 or email customersupport@insyncinsurance.co.uk

If you have a policy in place with another insurance provider we recommend contacting them prior to enrolling onto this course to ensure you can add this treatment onto your existing policy.



All our courses are CPD accredited. On completion you will receive recognised certification.

If you have any further questions, please feel free to contact us:

Tel: 07548 867428 **Email:** info@synergy-aesthetics.co.uk

116 Winter Hey Lane, Horwich, BL6 7PJ



Anatomy & Physiology Level 3

This is a comprehensive home-based training course designed to enable you to understand the Anatomy and Physiology of the human body.

Course Content

- Muscular System
- Circulatory System
- Lymphatic System
- Central Nervous System
- Autonomic System
- Skeletal System
- Digestive System
- The Skin
- Assessment Exam

Pre-requisites:

No previous qualifications are required to complete this course.

Course Accreditation:

All our Training Courses are CPD Accredited. On completion you will receive recognised Certification.

Qualification Attained:

Diploma Certificate in Anatomy & Physiology Level 3

Course Duration:

Home Study (up to 60 Hours)

Pricing Breakdown

Price: £99+VAT

The balance of £118.80 is due on the day of booking by either Cash/PayPal or Bank Transfer.



1:1 Skill Refinement Day

This course is specifically designed to enhance and refine the skills of practitioners who hold an injectable qualification but lack confidence in their practice.

The day will be tailored to focus on ONE particular treatment i.e. BOTOX® or Dermal Filler.

We aim to enhance skills, perfect technique & grow confidence.

Course Agenda

- Live Demonstration by course Tutor
- Supervised practice on up to 4 Live Models (completed by Delegate)
- Q&A Session – Evaluation, Feedback & Certificate of attendance
- Training Support Group and option for enrolment
- Ongoing support & guidance

Pre-requisites:

We accept the following professions onto our courses – Doctors, Nurses, Dentists and Non-medics.

Students must already hold an injectable qualification in the area of practice they would like to refine.

Course Accreditation:

We are a CPD Accredited Training Provider.

Qualification Attained:

Certificate of attendance will be issued on the day of training.

Course Duration: ½ Day (4 Hours)

Pricing Breakdown

Price: £499+VAT

Booking Fee: £200

(non-refundable and non-transferable)

Please note: The remaining course balance of £398.80 will be due 2 weeks prior to your course start date by either Cash/PayPal or Bank Transfer.



1:1 Shadowing Day

The shadowing day will provide the opportunity to observe our Advanced Aesthetic Nurse Practitioner Jamie and see the ins and outs of a typical day in a non-surgical aesthetics clinic.

During this day, you will see up to 20 clients and be able to discuss cases and ask questions.

This day is perfect for individuals who are considering a career in aesthetics or for any injector keen to observe more procedures as part of their own learning.

Shadowing presents many benefits which provide unique and positive learning experiences:

- The opportunity to observe every step of the treatment process, including offering aftercare advice to patients.
- Building confidence in a clinical setting with the help of an expert injector.
- Learning how to advise patients on the most appropriate treatments, offering alternatives, and tailoring treatment recommendations to patients' budget, suitability and available downtime.
- Developing a working understanding of how paperwork is completed and utilized in a real clinic.
- **Having one to one time with advanced nurses to pose your questions about each step of the process.**

N.B. the shadowing day will not involve any injecting for participants; it is an observation day only.

Duration: 1 Day (up to 8 Hours)

Pricing Breakdown

Price: £399+VAT

Booking Fee: £200 (non-refundable and non-transferable)

Please note: The remaining balance of £278.80 will be due 2 weeks prior to your course start date by either Cash/Paypal or Bank Transfer.



Advanced Aesthetic Training Package

This course package covers both Practical and Theoretical aspects of Foundation and Advanced Botulinum Toxin and HA Dermal Filler administration – it has been designed by experienced tutors to provide knowledge, understanding and confidence for independent practice.

The course package also includes management of complications associated with HA Dermal Fillers and covers Patch Testing and subsequent administration of Hyaluronidase to dissolve HA Dermal Filler in different areas of the face.

Pre-requisites:

Subject to proof of your active licence to practice in the UK, we accept the following professions onto our courses – Doctors, Nurses, Dentists and Non-medics.

Medical professionals must be registered to a Medical Body.

Entry level requirements for Non-medics are as follows:

- NVQ Level 3 in Beauty therapy
- Or
- Anatomy & Physiology Level 3 Certification AND 6 Months experience in an Advanced Beauty Treatment that penetrates the skin i.e. Micro-needling, Mesotherapy, Semi Permanent Makeup or Microblading.

Course Accreditation:

All our Training Courses are CPD Accredited. On completion you will receive recognised Certification.

Qualification Attained:

Diploma Certificate in Foundation and Advanced Injectables for Aesthetic Medicine BOTOX®, HA Dermal Filler and Hyaluronidase.

Course Duration: 5 ½ Days

Pricing Breakdown

Individual Course Cost: £3974+VAT

Package Price: £3299+VAT

Booking Fee: £600

(non-refundable and non-transferable)

Please note: The remaining balance of £3358.80 will be split into 6 separate payments of 559.80 will be due 2 weeks prior to each course date by either Cash/Paypal or Bank Transfer.

Course Agenda

- 1 Day Foundation BOTOX®
- 1 Day Advanced BOTOX®
- 1 Day Foundation Dermal Filler (Lip Filler)
- 1 Day Advanced Dermal Fillers (Cheeks, Chin & Jawline)
- 1 Day Non-surgical Rhinoplasty
- ½ Day Filler Dissolving and Complications

Insurance

We recommend contacting INSYNC INSURANCE prior to commencing this course to ensure you can ascertain Public Liability & Medical Malpractice Insurance on completion.

For brand new policies/quotations please call Insync directly on 0330 8282 200

If you already have a policy with Insync and need to amend/update your current plan, please call the customer support team on 0330 808 7851 or email customersupport@insyncinsurance.co.uk

If you have a policy in place with another insurance provider we recommend contacting them prior to enrolling onto this course to ensure you can add this treatment onto your existing policy.



All our courses are CPD accredited. On completion you will receive recognised certification.

If you have any further questions, please feel free to contact us:

Tel: 07548 867428 **Email:** info@synergy-aesthetics.co.uk

116 Winter Hey Lane, Horwich, BL6 7PJ



DMP Service

Are you looking to enrol onto a V300 University Prescribing course?

Do you require a Practice Assessor & Supervisor to support and direct your practice hours?

WE CAN HELP!

Our NMC registered nurses/independent prescribers have over 15 years combined experience within the Aesthetic Industry. Their wide support network and close links with many universities over the last few years has enabled them to support many students to successfully complete their V300 courses.

What support will be given? Support provision?

Provision of support:

- Our learning programme will provide opportunities for the trainee to meet their learning objectives and gain competency in prescribing.
- Learning will be facilitated by encouraging critical thinking and reflection.
- Dedicated time and opportunities will be provided for students to observe how we conduct consultations with patients and develop management plans.
- Opportunities will be provided for the student to carry out consultations and suggest clinical management and prescribing options.
- Structured support systems are in place to ensure students are able to integrate theory with practice.
- Opportunities will be provided to allow in-depth discussion and analysis of clinical management using a random case analysis approach.
- We work in collaboration with other support systems for students including personal tutors and also network with other medical professionals.
- We assess & verify that, by the end of the course, the trainee is competent in their practical ability to assume the prescribing role.

Pre-requisites:

All students must satisfy one of the current professional entry criteria for entry to the University Non-Medical Prescribing programme:

- Nurses must meet the NMC (2018) requirements for independent/ supplementary prescribing.
 - HCPC registered physiotherapists, podiatrists, paramedics and therapeutic radiographers must meet the AHPf (2018) requirements for independent/ supplementary prescribing.
- The requirement that paramedics be working at the advanced practice level or equivalent is, therefore, crucial to admission to University prescribing programmes.
- HCPC registered diagnostic radiographers and dietitians must meet the AHPf (2018) requirements for supplementary prescribing.

Duration: Option to complete 45 or 90 Practice Hours

Pricing Breakdown:

45 Hours: £999+VAT

90 Hours: £1750+VAT

(Flexible dates and times available to complete required hours)

(Please note: The prices quoted above are for practice hours only. University course fees are additional and should be arranged directly with the University)

Booking Fee: 50% upfront deposit (NB: non-refundable and non transferable) Remaining balance to be paid on completion of practice hours. Payments can be made by either Cash/ PayPal or Bank Transfer. If you have any further questions, please feel free to contact us:

Tel: 07548 867428

Email: info@synergy-aesthetics.co.uk



QUALIFI Level 3 Award in Basic Life Support & Management of Anaphylaxis

This course covers both Practical and Theoretical aspects of Basic Life Support + Management of Anaphylaxis.

It has been designed by experienced Nurses to provide knowledge, understanding and confidence for independent practice.

We limit class sizes to 2 students maximum to allow 1:2 tuition.

We can also provide 1:1 tuition – available on request.

Private group sessions are also available on request.

Pre-requisites:

Entry to the qualification will be through a centre interview.

Learners must be aged 18 or over.
There are no other pre-requisites for this qualification.

Learners should be able to work at Level 3 and above.

Learners must demonstrate first aid procedures as part of their assessment, as they would in a real work environment, including providing CPR to a casualty on the floor. Therefore, learners must be physically capable of performing CPR on the floor.

Learners must have sufficient command of the English language to understand and undertake the recommended assessment methods for this qualification.

Course Duration: E-learning (Pre-study) · In-house Theory & Practical (4 Hours)

Course accreditation: This course is accredited by QUALIFI. On completion you will receive a recognised qualification.

Qualification attained: QUALIFI Level 3 Award in Basic Life Support & Management of Anaphylaxis

Pricing breakdown

Price: £399 + VAT

Booking fee: £200 (non-refundable and non-transferable)

0% Finance also available – please email us for further details.

Please note: The remaining course balance of £278.80 will be due 2 weeks prior to your course start date by either Cash/PayPal or Bank Transfer

Course Agenda

- Recovery position on live models
- CPR and AED carried out on a resuscitation manikin
- Practice using training adrenaline injectors when simulating the treatment of anaphylaxis
- SAQ (Short answer questions)

Insurance

We recommend contacting INSYNC INSURANCE prior to commencing this course to ensure you can ascertain Public Liability & Medical Malpractice Insurance on completion.

For brand new policies/quotations please call Insync directly on 0330 8282 200

If you already have a policy with Insync and need to amend/update your current plan, please call the customer support team on 0330 808 7851 or email customersupport@insyncinsurance.co.uk

If you have a policy in place with another insurance provider we recommend contacting them prior to enrolling onto this course to ensure you can add this treatment onto your existing policy.



This course is accredited by QUALIFI. On completion you will receive an industry recognised qualification.

If you have any further questions, please feel free to contact us:

Tel: 07548 867428 **Email:** info@synergy-aesthetics.co.uk

116 Winter Hey Lane, Horwich, BL6 7PJ



QUALIFI Level 4 Diploma in Aesthetic Procedures for Skin Rejuvenation

This course covers both Practical and Theoretical aspects of Aesthetic skincare (Superficial Chemical Peels & Micro-needling).

It has been designed by experienced practitioners to provide knowledge, understanding and confidence for independent practice.

We limit class sizes to 2 students maximum to allow 1:2 tuition.

Entry to the qualification will be through a centre interview. Learners must be aged 18 or over and will be expected to hold the following:

A Level 3 qualification or apprenticeship in Beauty Therapy or have an equivalent qualification and/or substantial industry experience.

NB: Learners who do not have a relevant level 3 qualification will be accepted onto this course but they must select 'Skincare to support aesthetic procedures' as 1 of their 3 optional units.

Plus

A current and valid Basic Life Support (BLS) and anaphylaxis management training certificate (dated within the last 3 Years)

(If your current certificate has expired you need to ascertain a regulated qualification i.e. HSE or Qualifi Level 3 Certificate in Basic Life Support and management of anaphylaxis. CPD certificates will not be accepted from 1st March 2024).

Course Duration: 9-12 months estimated completion time.

Course Accreditation: This course is accredited by QUALIFI. On completion you will receive a recognised qualification.

Qualification Attained: QUALIFI Level 4 Diploma in Aesthetic Procedures for Skin Rejuvenation.

Pricing Breakdown

Price: £2495 + VAT

Booking Fee: £500 (non-refundable and non-transferable) **0% Finance also available** – please email us for further details.

Please Note: The remaining course balance of £2494.00 will be due 2 weeks prior to your course start date by either Cash/PayPal or Bank Transfer

Course Agenda

- Health, safety and hygiene for aesthetic procedures
- Client consultation for aesthetic procedures
- The biochemistry and biology of cells
- Skin morphology and the inflammatory response
- Skin disorders and diseases relative to aesthetic practice
- Skin rejuvenation using micro-needling (optional)
- Skin rejuvenation using superficial chemical peels (optional)
- Skin rejuvenation using dermaplaning (optional)
- Skincare to support aesthetic procedures (optional)

Insurance

We recommend contacting INSYNC INSURANCE prior to commencing this course to ensure you can ascertain Public Liability & Medical Malpractice Insurance on completion.

For brand new policies/quotations please call Insync directly on 0330 8282 200

If you already have a policy with Insync and need to amend/update your current plan, please call the customer support team on 0330 808 7851 or email customersupport@insyncinsurance.co.uk

If you have a policy in place with another insurance provider we recommend contacting them prior to enrolling onto this course to ensure you can add this treatment onto your existing policy.



This course is accredited by QUALIFI. On completion you will receive an industry recognised qualification.

If you have any further questions, please feel free to contact us:

Tel: 07548 867428 **Email:** info@synergy-aesthetics.co.uk

116 Winter Hey Lane, Horwich, BL6 7PJ



QUALIFI Level 4 Certificate in Aesthetic Practice

This course covers both Practical and Theoretical aspects of Aesthetic skincare (Superficial Chemical Peels & Micro-needling).

It has been designed by experienced practitioners to provide knowledge, understanding and confidence for independent practice.

We limit class sizes to 2 students maximum to allow 1:2 tuition.

Pre requisites: Entry to the qualification will be through a centre interview. Learners must be aged 18 or over and will be expected to hold the following:

- QUALIFI Level 3 Diploma in Advanced Beauty Therapy or equivalent qualifications and/or have substantial industry experience.
- Plus**
- QUALIFI Level 4 Certificate in Anatomy and Physiology
- Plus**
- Current and valid Basic Life Support (BLS) and anaphylaxis management training (dated within the last 3 Years)

(If your current certificate has expired you need to ascertain a regulated qualification i.e. HSE or Qualifi Level 3 Certificate in Basic Life Support and management of anaphylaxis. CPD certificates will not be accepted from 1st March 2024).

Course Duration: 9-12 months estimated completion time.

Course Accreditation: This course is accredited by QUALIFI. On completion you will receive a recognised qualification.

Qualification Attained: QUALIFI Level 4 Certificate in Aesthetic Practice.

Pricing Breakdown

Price: £2495 + VAT

Booking Fee: £500 (non-refundable and non-transferable)

0% Finance also available – please email us for further details.

Please Note: The remaining course balance of £2494.00 will be due 2 weeks prior to your course start date by either Cash/PayPal or Bank Transfer.

Course Agenda

- Health, safety and hygiene for aesthetic procedures
- Client consultation for aesthetic procedures
- Skin rejuvenation using Micro-needling
- Skin rejuvenation using superficial Chemical peels

Insurance

We recommend contacting INSYNC INSURANCE prior to commencing this course to ensure you can ascertain Public Liability & Medical Malpractice Insurance on completion.

For brand new policies/quotations please call Insync directly on 0330 8282 200

If you already have a policy with Insync and need to amend/update your current plan, please call the customer support team on 0330 808 7851 or email customersupport@insyncinsurance.co.uk

If you have a policy in place with another insurance provider we recommend contacting them prior to enrolling onto this course to ensure you can add this treatment onto your existing policy.



This course is accredited by QUALIFI. On completion you will receive an industry recognised qualification.

If you have any further questions, please feel free to contact us:

Tel: 07548 867428 **Email:** info@synergy-aesthetics.co.uk

116 Winter Hey Lane, Horwich, BL6 7PJ



QUALIFI Level 5 Certificate in Aesthetic Practice

This course covers both Practical and Theoretical aspects of Aesthetic skincare (Medium Grade Chemical Peels & Micro-needling).

It has been designed by experienced practitioners to provide knowledge, understanding and confidence for independent practice.

We limit class sizes to 2 students maximum to allow 1:2 tuition.

Pre-requisites: Entry to the qualification will be through a centre interview and learners will be expected to hold the following:
A QUALIFI Level 4 Certificate in Aesthetic Practice or equivalent regulated qualification.

OR

A minimum of 3 years' work experience demonstrating current and relevant industry knowledge.

Plus

A current and valid Basic Life Support (BLS) and anaphylaxis management training certificate (dated within the last 3 years)

(If your current certificate has expired you need to ascertain a regulated qualification i.e. HSE or Qualifi Level 3 Certificate in Basic Life Support and management of anaphylaxis. CPD certificates will not be accepted from 1st March 2024).

Course Duration: 9-12 months estimated completion time.

Course Accreditation: This course is accredited by QUALIFI. On completion you will receive a recognised qualification.

Qualification Attained: Qualifi Level 5 Certificate in Aesthetic Practice.

Pricing Breakdown

Price: £2495 + VAT

Booking Fee: £500 (non-refundable and non-transferable)

0% Finance also available – please email us for further details.

Please Note: The remaining course balance of £2494.00 will be due 2 weeks prior to your course start date by either Cash/PayPal or Bank Transfer

Course Agenda

- Legal and Regulatory Requirements in Aesthetic Practice
- Professional Standards within Aesthetic Practice
- Working Collaboratively with Healthcare Professionals
- Anatomy, Physiology and Morphology of the Ageing Face
- Skin Micro-needling and medium grade Chemical Peels

Insurance

We recommend contacting INSYNC INSURANCE prior to commencing this course to ensure you can ascertain Public Liability & Medical Malpractice Insurance on completion.

For brand new policies/quotations please call Insync directly on 0330 8282 200

If you already have a policy with Insync and need to amend/update your current plan, please call the customer support team on 0330 808 7851 or email customersupport@insyncinsurance.co.uk

If you have a policy in place with another insurance provider we recommend contacting them prior to enrolling onto this course to ensure you can add this treatment onto your existing policy.



This course is accredited by QUALIFI. On completion you will receive an industry recognised qualification.

If you have any further questions, please feel free to contact us:

Tel: 07548 867428 **Email:** info@synergy-aesthetics.co.uk

116 Winter Hey Lane, Horwich, BL6 7PJ



QUALIFI Level 7 Certificate in Aesthetic Practice

This course covers both Practical and Theoretical aspects of Botulinum Toxin & Dermal Filler administration (Foundation & Advanced Level).

It has been designed by experienced nurse practitioners to provide knowledge, understanding and confidence for independent practice.

We limit class sizes to 2 students maximum to allow 1:2 tuition.

Entry to the qualification will be through a centre interview and learners will be expected to hold the following:

A QUALIFI Level 5 Certificate in Aesthetic Practice or equivalent regulated qualification.

OR

A Level 6 degree or equivalent as a qualified health care professional with evidence of relevant skincare and anatomy physiology knowledge to support the procedures. The health care professional must be registered with a national professional health care statutory regulatory body in the country where the qualification is being delivered. There must be no conditions attached to their practice. (Professional registration numbers will be required).

Plus

A current and valid Basic Life Support (BLS) and anaphylaxis management training certificate (dated within the last 3 years).

(If your current certificate has expired you need to ascertain a regulated qualification i.e. HSE or Qualifi Level 3 Certificate in Basic Life Support and management of naphylaxis. CPD certificates will not be accepted from 1st March 2024).

Course duration: 9-12 months estimated completion time.

Course accreditation: This course is accredited by QUALIFI. On completion you will receive recognised qualification.

Qualification attained: QUALIFI Level 7 Certificate in Aesthetic Practice.

Pricing Breakdown

Full Course: £3995 + VAT

Recognition of prior learning: £2995 + VAT

Booking Fee: £500

0% Finance also available – please email us for further details.

Please Note: The remaining course balance of £2494.00 will be due 2 weeks prior to your course start date by either Cash/PayPal or Bank Transfer

Course Agenda

- Facial Aesthetics Consultation
- Psychology of Facial Aesthetics
- Botulinum Toxin Injections to the Face and Neck
- Temporary and Reversible Dermal Fillers to the Face and Neck
- Management of Complications and Medical Emergencies

Insurance

We recommend contacting INSYNC INSURANCE prior to commencing this course to ensure you can ascertain Public Liability & Medical Malpractice Insurance on completion.

For brand new policies/quotations please call Insync directly on 0330 8282 200

If you already have a policy with Insync and need to amend/update your current plan, please call the customer support team on 0330 808 7851 or email customersupport@insyncinsurance.co.uk

If you have a policy in place with another insurance provider we recommend contacting them prior to enrolling onto this course to ensure you can add this treatment onto your existing policy.



This course is accredited by QUALIFI. On completion you will receive an industry recognised qualification.

If you have any further questions, please feel free to contact us:

Tel: 07548 867428 **Email:** info@synergy-aesthetics.co.uk

116 Winter Hey Lane, Horwich, BL6 7PJ

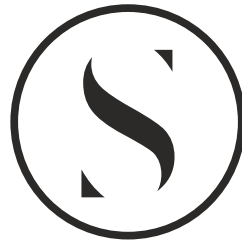

SYNERGY

EDUCATION CENTRE